

# INTERGROWTH-21<sup>st</sup>

## International Fetal and Newborn Growth Standards for the 21<sup>st</sup> Century

The International Fetal and Newborn Growth Consortium



### ULTRASOUND OPERATIONS MANUAL

- Measurement techniques
- Equipment
- Step by step guide
- Backing up ultrasound data, images and volumes
- Local standardisation and training exercise

September 2009



**Please read this manual carefully and refer to it throughout the study if any clarification is needed.**

This Operations Manual was prepared by the INTERGROWTH-21<sup>st</sup> Ultrasound Coordinating Unit. It is based on the INTERGROWTH-21<sup>st</sup> Protocol and in particular Appendix C. It has been written by Aris Papageorghiou with input from Laurent Salomon, Christos Ioannou, Ippokratis Sarris and the INTERGROWTH-21<sup>st</sup> Anthropometry team.

INTERGROWTH-21<sup>st</sup> is a large project involving health institutions from eight geographically diverse countries. It is therefore essential that the participating institutions follow the same data collection procedures. This manual is designed to familiarize all staff involved in ultrasound measurement with the techniques for uniform measurement, ultrasound equipment and quality control procedures.

Permissions: We would like to thank Philips Healthcare for allowing us to use the images of the HD9 system, and Professor Gianluigi Pilu for the use of the fetal line drawings.

## TABLE OF CONTENTS

List of Abbreviations.....	4
<b>PART 1: AIMS AND INTRODUCTION .....</b>	<b>5</b>
1.1 Aims of this manual .....	6
1.2 Introduction.....	6
1.2.1 Measurements in INTERGROWTH 21 <sup>st</sup> .....	6
1.2.2 Aims of standardisation .....	7
1.2.3 Selection and Training of ultrasonographers .....	7
<b>PART 2: OBTAINING ULTRASOUND MEASUREMENTS .....</b>	<b>8</b>
2.1 Initial ultrasound examination and dating the pregnancy: measuring the crown rump length.....	9
2.1.1 Aims .....	9
2.1.2 Dating.....	9
2.1.3 How to do it:.....	9
2.1.4 Questions, answers and examples:.....	12
2.2 Subsequent ultrasound examinations for the fgls.....	14
2.2.1. Aims .....	14
2.2.2 Head measurements .....	15
2.2.3 Abdominal measurements.....	19
2.2.4 Femur length measurement .....	24
2.2.5 Questions, answers and examples:.....	28
<b>PART 3: 3D VOLUMES; AFI; ASSESSMENT OF PRESENTATION &amp; PLACENTAL LOCALISATION.....</b>	<b>29</b>
3.1 Taking 3d volumes for quality control .....	30
3.1.1 Aims:.....	30
3.1.2 Required volumes.....	30
3.1.3 Techniques for 3D measurements:.....	31
A. Head .....	31
3.2 Assessment of amniotic fluid.....	34
3.2.1 Subjective assessment.....	34
3.2.2 Amniotic fluid index.....	34
3.3 Assessment of presentation and placental localisation .....	35
3.3.1 Fetal Presentation:.....	35
3.3.2 Placental localisation.....	35
<b>PART 4: TAKING ADDITIONAL MEASUREMENTS OR VOLUMES .....</b>	<b>36</b>
4.1 Aims .....	37
4.2 Limitations.....	37
4.3 Optional 2D measurements .....	37
4.4 Optional 3D measurements .....	37
<b>PART 5: ULTRASOUND EQUIPMENT.....</b>	<b>38</b>
5.1 The Philips HD 9 System.....	39
5.2 Control Panel.....	39
<b>PART 6: THE TYPICAL ULTRASOUND EXAMINATION: A STEP BY STEP GUIDE .....</b>	<b>42</b>
<b>PART 7: MEASURING SYMPHYSIS FUNDAL HEIGHT AND BLOOD PRESSURE.....</b>	<b>50</b>
<b>PART 8: DATA BACKUP.....</b>	<b>51</b>
8.1 Aims of data backup.....	55
8.2 Procedure for data backup .....	55
8.2.1 Schedule of backup.....	55
8.2.2 Step-by-step guide to data backup .....	55
<b>PART 9: SITE SPECIFIC STANDARDISATION.....</b>	<b>56</b>
9.1 Purpose of site specific standardisation.....	57
9.2 Who should coordinate the site specific standardisation exercise .....	57
9.3 Conducting the Site specific standardisation exercise .....	57
9.3.1 Selection of ultrasonographers and training .....	57
9.3.2 Theory component of training .....	58
9.3.3 Practical component of training.....	58
<b>APPENDIX 1: CROWN RUMP LENGTH CHART FOR PREGNANCY DATING .....</b>	<b>.....</b>
<b>APPENDIX 2: RECRUITMENT RATES FOR THE STUDY .....</b>	<b>.....</b>

**List of Abbreviations**

3D	3-Dimensional Ultrasound
AC	Abdominal Circumference
AFI	Amniotic Fluid Index
APAD	Antero-Posterior Abdominal Diameter
BPD	Biparietal Diameter
CRL	Crown Rump Length
DP	Deepest Pool of Amniotic fluid
FGLS	Fetal Growth Longitudinal Study
FL	Femur Length
HC	Head Circumference
LMP	Last Menstrual Period
OFD	Occipito Frontal Diameter
TAD	Transverse Abdominal Diameter

## **Part 1**

# **Aims and Introduction**

## 1.1 AIMS OF THIS MANUAL

The aims of this manual are to ensure all ultrasonographers are familiar with:

- The standardised way measurements should be taken for the purposes of the study.
- The equipment to be used.
- The recording of ultrasound findings.
- Data entry and transfer.
- The process of standardisation by training, assessment and certification.

This manual is **not** intended to teach those involved in ultrasound how to scan. It is recognized that local ultrasonographers already have a high standard of training, and in fact this is a prerequisite for taking part. However, different sites and sonographers use different protocols for fetal measurements, different definitions of calliper placement, and a variety of ultrasound equipment. In order to achieve standardised results all these have to be unified for the purposes of this study.

This manual should be read in conjunction with Appendix C of the main INTERGROWTH 21<sup>st</sup> study protocol.

## 1.2 INTRODUCTION

### 1.2.1 Measurements in INTERGROWTH 21<sup>st</sup>

Measurements will be used in INTERGROWTH-21<sup>st</sup> for the following purposes:

To confirm the gestational age of the pregnancy by measurement of the fetal Crown Rump Length (CRL) at 9+0 to 13+6 weeks gestation the Fetal Growth Longitudinal Study (FGLS).	Part 2
To measure serially the Biparietal Diameter (BPD), Occipito Frontal Diameter (OFD), Head Circumference (HC), Transverses Abdominal Diameter (TAD) Antero-Posterior Abdominal Diameter (APAD), Abdominal Circumference (AC) and Femur Length (FL) in the FGLS.	Part 2
To obtain 3D volumes of the fetal head, abdomen and femur.	Part 3
To assess and measure amniotic fluid volume.	Part 3
To document placental localisation.	Part 3
To document fetal presentation.	Part 3
To measure maternal symphysis fundal height and blood pressure	Part 7

### 1.2.2 Aims of standardisation

The primary aim of this study is to develop new "prescriptive" standards describing normal fetal and preterm growth and newborn nutritional status. Therefore, the measurement values used for construction of these standards should reflect the distribution of growth and nutritional status and must be only minimally influenced by other sources of variation.

Standardisation of procedures is necessary to achieve maximal validity. It is therefore important for each study site to use the same equipment and procedures so that the data collected at each site may be combined into a single data set for the purposes of generating the new international growth references.

Some sites will have unique conditions that may cause the local study team to want to depart from this standardised protocol. Where this occurs the Principal Investigator should contact the study Coordinating Unit to determine that such a departure meets with their approval.

**Think and check carefully before deviating from this protocol - this will have implications on the overall study.**

### 1.2.3 Selection and training of ultrasonographers

At each site a number of study ultrasonographers must be selected and standardised. The number of sonographers in most centres will be two, but this can vary with local needs. When selecting the number of sonographers it must be borne in mind that, during the study, some may need to be replaced due to personal or professional reasons; that workload may fluctuate, and that holiday cover must be achievable.

The selected sonographers should be motivated and reliable, well trained in ultrasound, have readable handwriting, speak the local language(s), and be able to work positively within a team structure. In addition, they should successfully complete the training period.

## **Part 2**

# **Obtaining Ultrasound Measurements**



## 2.1 INITIAL ULTRASOUND EXAMINATION AND DATING THE PREGNANCY: MEASURING THE CROWN RUMP LENGTH

All mothers will have a transabdominal ultrasound scan between 9<sup>+0</sup> to 13<sup>+6</sup> weeks from the first day of the last menstrual period (LMP).

### 2.1.1 Aims

- To confirm intrauterine pregnancy, viability and singleton gestation.
- To confirm gestational age.

### 2.1.2 Dating

- **Gestational age will be calculated from the LMP.**  
In order to allow accurate assessment of gestation women need to have certain dates, a known LMP, regular menstrual cycles with a cycle between 25 and 31 days, and no hormonal contraception use or breastfeeding in the 2 months preceding the LMP. Only those with spontaneous conception should be included.
- **This gestation is confirmed by fetal crown-rump length (CRL).**  
The gestational age from the CRL will be calculated automatically by the study ultrasound machine using established charts. If the dating scan is done on another machine ensure you use the attached chart to look up the estimated gestation.

When the gestational age based on CRL is within 7 days of that calculated from LMP we will consider the LMP to be reliable, and take it as the true biological date.

### 2.1.3 How to do it:

- Transabdominal ultrasound.
- Lateral recumbent position.

#### **Step 1: Identify the fetus**

- a) Viable?
- b) Intrauterine?
- c) Singleton?



**Step 2: Measure the Crown – Rump Length (CRL)**

- a) Find the mid-sagittal section of the fetus
- b) The fetus should be horizontal (at 90° to the angle of insonation)
- c) The fetus should be in a neutral position (not hyperextended or flexed)
- d) The image should fill at least 30% of the monitor screen.
- e) Place the intersection of the callipers on the outer borders of the head and rump.

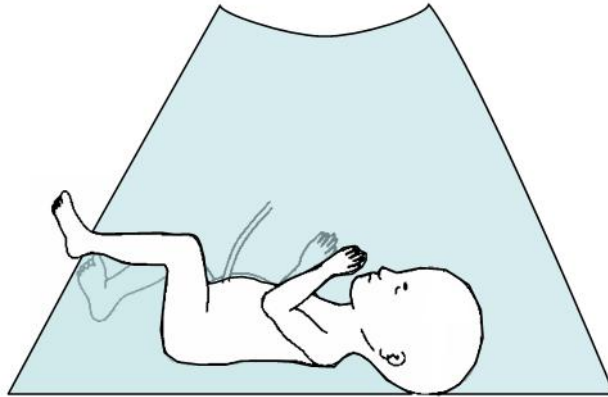

*A mid-sagittal section of the fetus, in a horizontal position (90° to the angle of insonation), in a neutral position.*

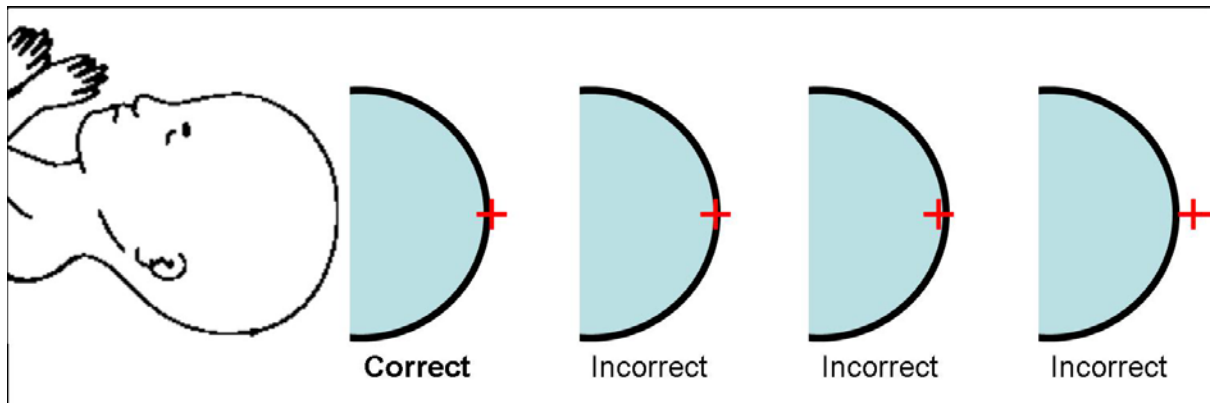

*The intersection of the callipers should be placed on the **outer** borders of the head and rump.*

**COMMON ERRORS:**



**CORRECT:**

- mid-sagittal section
- horizontal position
- neutral position
- good magnification
- correct calliper position



**INCORRECT:**

*The section is not mid-sagittal  
Magnification is poor*



*The section is not mid-sagittal  
The fetus is flexed (not in a neutral position)  
(It is also a twin pregnancy!)*



*The section is not mid-sagittal:  
You can see the spine in the middle - this is a coronal section*



### 2.1.4 Questions, answers and examples:

- **It is not possible to obtain a good quality CRL**

Accurate measurement of CRL is of obvious importance in ensuring that a woman is eligible to take part in the study. Every effort should be made to obtain the best possible measurement. This may require allowing the woman to leave and return for the scan at a later time or on another day (but always within the 9<sup>+0</sup> to 13<sup>+6</sup> week window).

If despite all attempts it is not possible to obtain a CRL measurement that allows confirmation of gestational age the woman is not eligible for the study.

- **The mother is over 13<sup>+6</sup> weeks by LMP but CRL is within 9<sup>+0</sup> – 13<sup>+6</sup> weeks**

The mother is **NOT** eligible for the study

- **The mother is less than 9<sup>+0</sup> weeks by LMP**

The mother is not eligible for the study now **BUT** should come back when she is 9<sup>+0</sup> weeks to 13<sup>+6</sup> weeks as she may then become eligible

- **The mother is 13<sup>+6</sup> weeks by LMP but 14<sup>+6</sup> weeks by ultrasound**

The discrepancy is 7 days exactly: this is OK and the mother is eligible for the study. Remember that dating is by LMP and the mother has to be 9<sup>+0</sup> – 13<sup>+6</sup> weeks **by LMP**. She is only excluded if the CRL suggests the gestation is more than 7 days discrepant.

- **The mother is 9<sup>+3</sup> weeks by LMP but 8<sup>+4</sup> weeks by ultrasound**

The discrepancy is 6 days: this is OK and the mother is eligible for the study. Remember that dating is by LMP and the mother has to be 9<sup>+0</sup> – 13<sup>+6</sup> weeks **by LMP**. She is only excluded if the CRL suggests the gestation is more than 7 days discrepant.

- **The discrepancy between LMP and CRL dates is more than 7 days**

The mother is **NOT** eligible for the study.

- **The discrepancy between LMP and CRL dates is exactly 7 days**

This is OK: the mother **is** eligible for the study.

- **This is a multiple pregnancy.**

The woman is not eligible for the study, and should be managed according to the local multiple pregnancy protocol.

- **The fetus is not viable.**

The woman can obviously not be enrolled in the study, and should be managed according to the local protocol for management of a non-viable pregnancy.

- **The fetus is not intrauterine.**

The woman can obviously not be enrolled in the study, and should be managed according to the local ectopic pregnancy protocol.

## 2.2 SUBSEQUENT ULTRASOUND EXAMINATIONS FOR THE FGLS

Following the initial scan, women enrolled will have up to six scheduled scans at 5 weekly ( $\pm 1$  week) intervals until delivery.

When rescanning does not occur within the allotted time, the women will be asked to attend at their next scheduled study appointment.

### 2.2.1. Aims

1. **Take three blinded measurements of each of the essential fetal measurements** **SEE THIS PART**
  - Biparietal diameter (BPD)
  - Occipito-Frontal Diameter (OFD)
  - Head circumference (HC) using the ellipse facility
  
  - Antero-Posterior Abdominal Diameter (APAD)
  - Transverse Abdominal Diameter (TAD)
  - Abdominal Circumference (AC) using the ellipse facility
  
  - Femur length (FL)
  
2. **Take at least one fetal 3D volume of each of the following** **SEE PART 3**
  - Head
  - Abdomen
  - Femur
  
3. **Document** **SEE PART 3**
  - Fetal presentation
  - Placental localisation
  - Measure amniotic fluid volume (Amniotic fluid index)
  
4. **Optional measurements** **SEE PART 4**
  - Take additional (optional) fetal measurements
  - Take additional (optional) 3D volumes

Taking additional measurements / volumes will be evaluated in consultation with each centre before a final decision is made. Only some centres are expected to participate in taking additional measurements.

**Always remember the primary aim of the study:  
To take good quality essential fetal measurements.**

## 2.2.2 Head measurements

There are 3 measurements that need to be taken:

- Biparietal diameter (BPD)
- Occipito-frontal diameter (OFD)
- Head Circumference (HC) using the ellipse facility

N.B. All are taken in the same view.

### How to do it:

- Transabdominal ultrasound.
- Lateral recumbent position.

### Step 1: Obtaining the image

- Get a cross-sectional view of the fetal head at the level of the thalami.
- As close as possible to the horizontal (angle of insonation as close as possible to 90°).
- Oval shape.
- Symmetrical.
- Centrally positioned, continuous midline echo (falx cerebri).
- The midline echo is broken anteriorly at one third of its length by the cavum septum pellucidum.
- The thalami should be located symmetrically on each side of the midline.
- The cross section of the fetal head should fill at least 30% of the monitor.

### Step 2: Placing the callipers:

- BPD: The intersection of the callipers should be placed on the outer border of the parietal bones ('outer to outer') at the widest part of the skull.
- OFD: The intersection of the callipers should be placed on the outer border of occipital and frontal bones ('outer to outer') at the longest part of the skull.
- HC: Using the ellipse facility, place the line of the ellipse on the outer border of the skull.

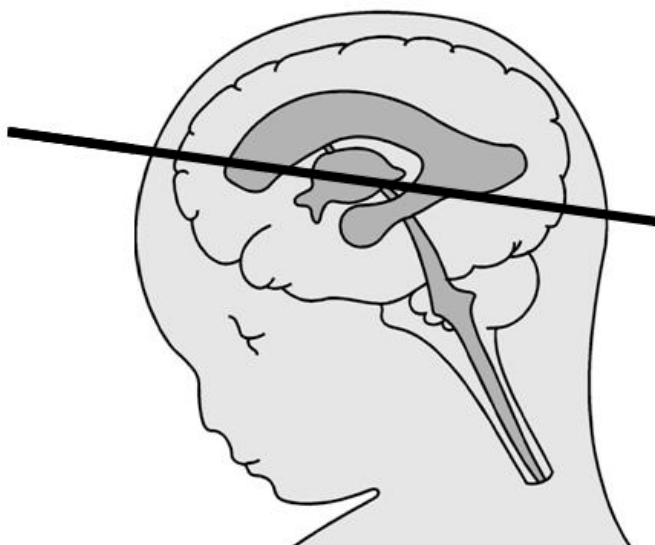

*The level of the cross-section through the fetal head for correct measurement.*



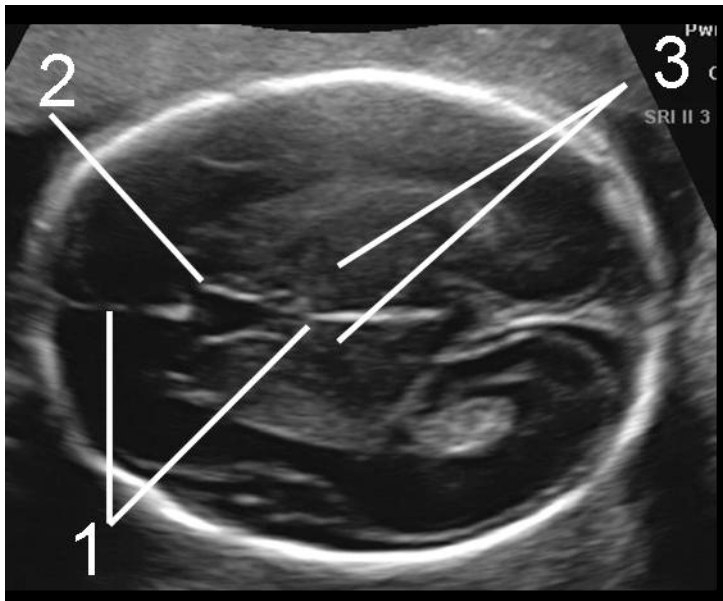

**CORRECT**

- The image is well magnified
- The head is horizontal.
- It is oval in shape and symmetrical.
- The landmarks are seen:
  1. Centrally positioned, continuous midline echo (falx cerebri).
  2. The midline echo is broken anteriorly at one third of its length by the cavum septum pellucidum.
  3. The thalami are located symmetrically on each side of the midline.

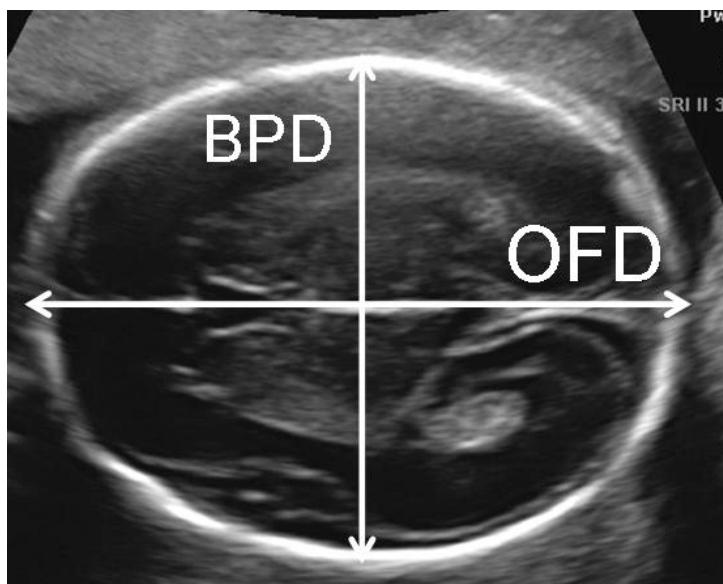

Callipers should be placed so that the intersection of the callipers is on the outer border of the bones ('OUTER TO OUTER'). When using the ellipse facility this should run along the outer border of the skull.

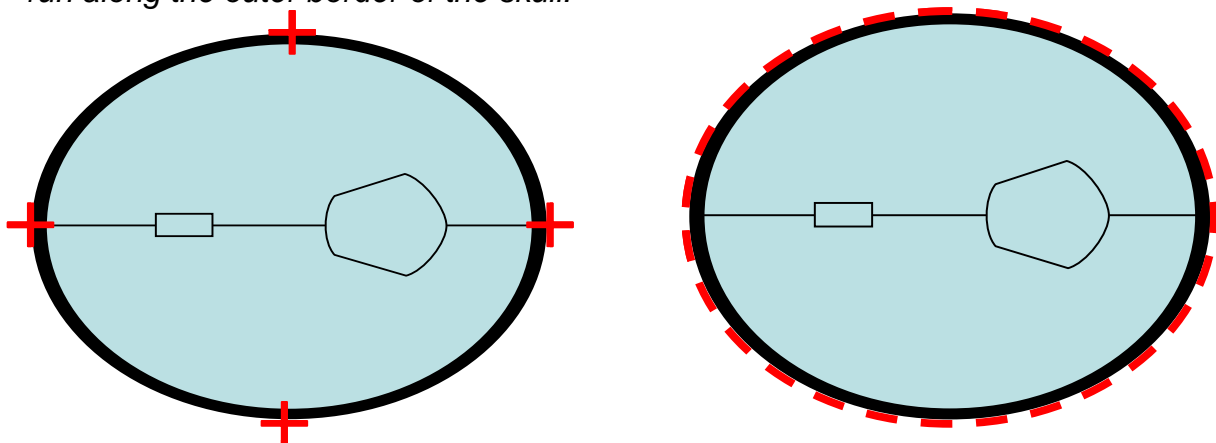



**COMMON ERRORS:**

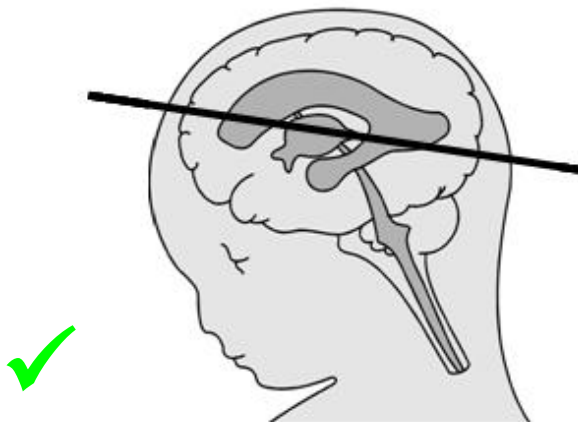

**CORRECT:** the main anatomic landmarks (1: thalami; 2: cavum septum pellucidum) are displayed.

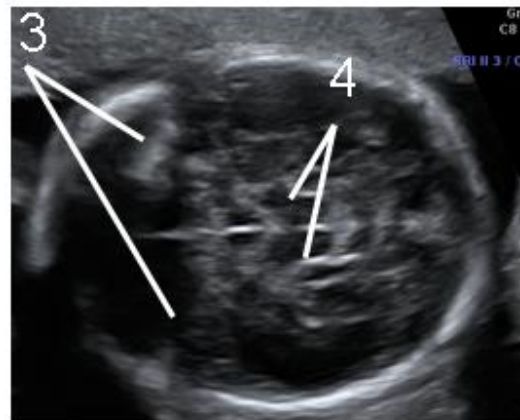
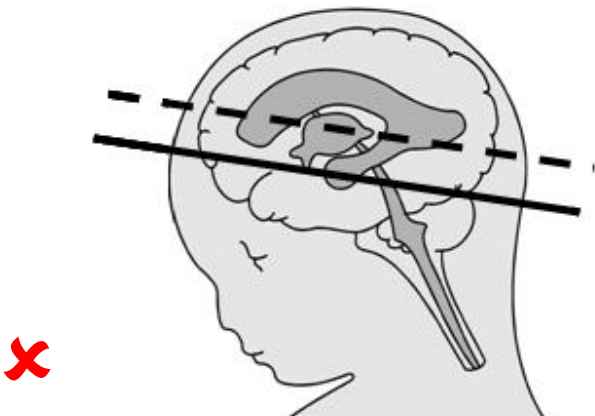

**INCORRECT:** the wings of the sphenoid bone (3) and cerebral peduncles (4) are demonstrated: this section is too low in the fetal head

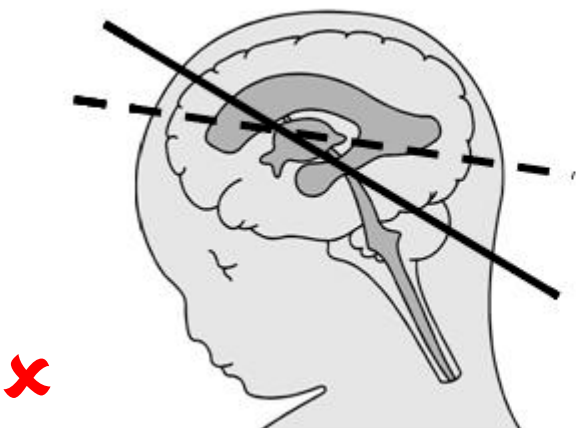

**INCORRECT:** the cerebellum (5) is demonstrated: this section is obtained along the suboccipitobregmatic plane and does not allow proper measurement of the occipitofrontal diameter.

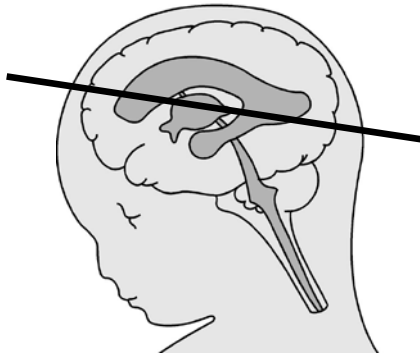
**SUMMARY:**

The main anatomic landmarks can be easily recognized between 14 weeks and term gestation.

**Remember:**

- Level of the thalami
- Horizontal plane
- Oval shape
- Symmetrical
- Central position of falx cerebri
- Cavum septum pellucidum in anterior third
- Magnification
- Correct calliper placement

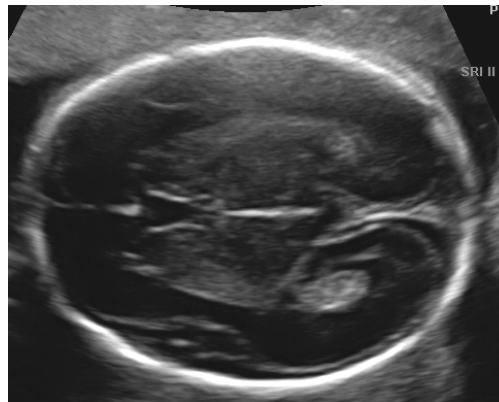
**15 weeks****22 weeks****32 weeks**

### 2.2.3 Abdominal measurements

There are 3 measurements that need to be taken:

- Apntero-Posterior Abdominal Diameter (APAD)
- Transverse Abdominal Diameter (TAD)
- Abdominal Circumference (AC) using the ellipse facility

N.B. All are taken in the same view.

#### How to do it:

- Transabdominal ultrasound.
- Lateral recumbent position.

#### Step 1: Obtaining the image

- Transverse section of the fetal abdomen as close as possible to circular.
- Umbilical vein in its anterior third.
- Stomach bubble visible.
- Kidneys not visible.
- Bladder not visible.
- Magnify: The cross section of the fetal abdomen should fill at least 30% of the monitor screen.
- Ensure not to distort the circular shape of the fetal abdomen by applying too much pressure with the transducer.

#### Step 2: Placing the callipers:

- The intersection of the callipers is placed on the outer borders of the body outline (skin covering).
- APAD: from the posterior aspect (skin covering the spine) to the anterior abdominal wall.
- TAD: at 90<sup>0</sup> to the APAD, across the abdomen at the widest point.
- AC: Using the ellipse facility place the line of the ellipse on the outer border of the abdomen.



*The level of the cross-section through the fetal abdomen for correct measurement.*



The level of cross-section through the abdomen for correct measurement

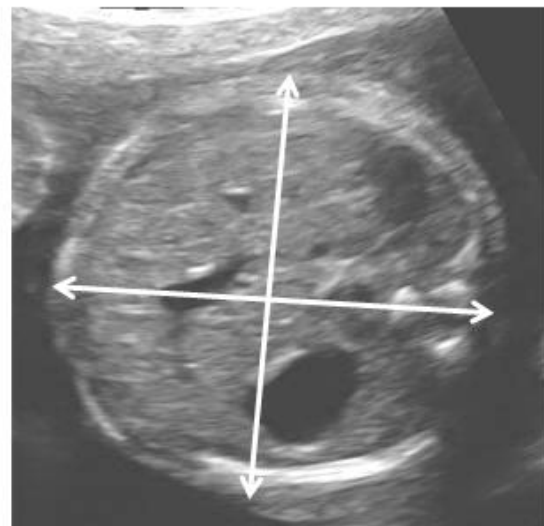
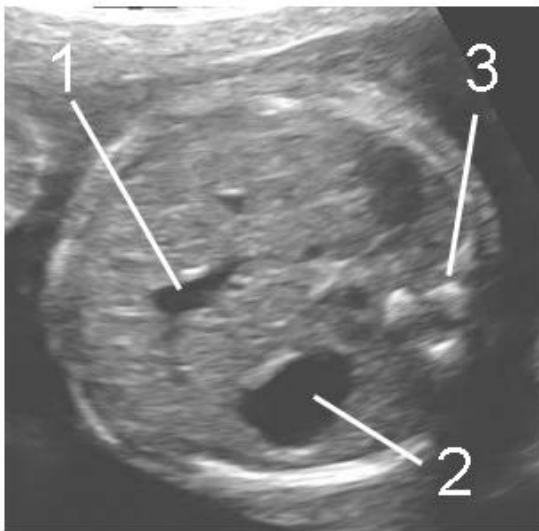

**CORRECT:**

- The image is well magnified
- The section is circular.
- The landmarks are seen:
  1. Short segment of umbilical vein in the anterior third.
  2. Stomach bubble visible.
  3. Spine.
- The bladder and kidneys are not visible

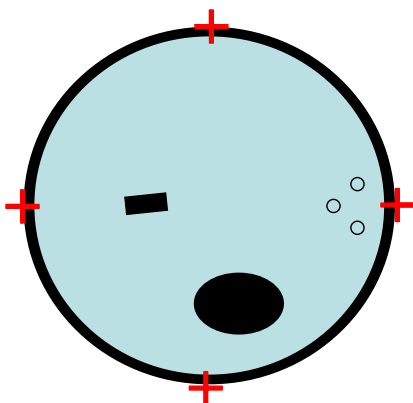

The callipers are positioned correctly, outer to outer.

When using the ellipse facility this should run along the outer border of the abdomen.

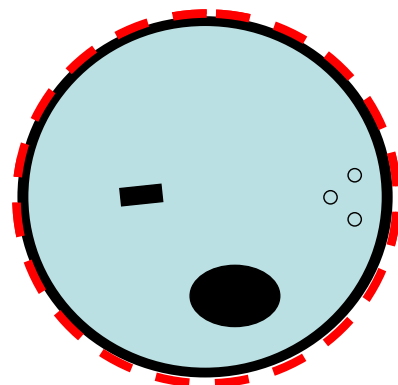

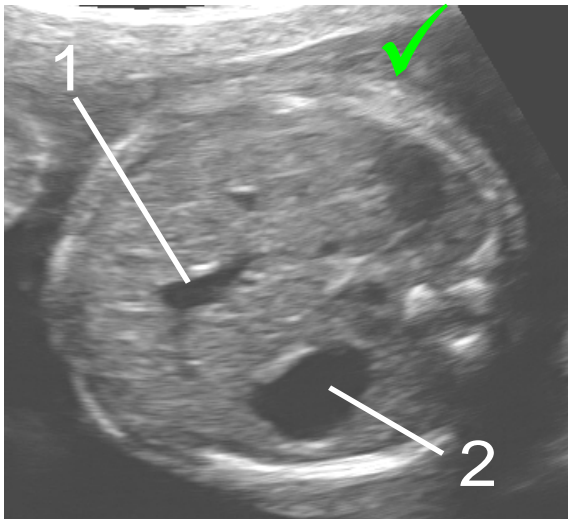
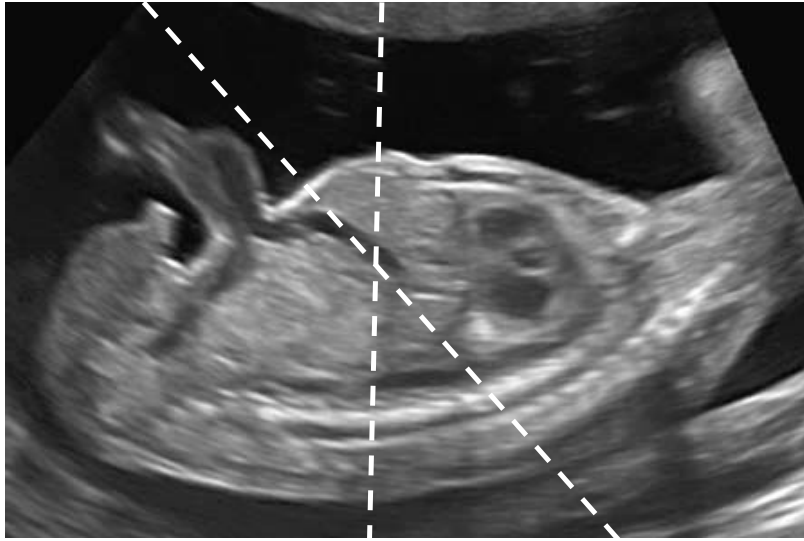
**COMMON ERRORS:****CORRECT:**

-There is a short segment of umbilical vein in the anterior third (1), and the stomach is visible (2)

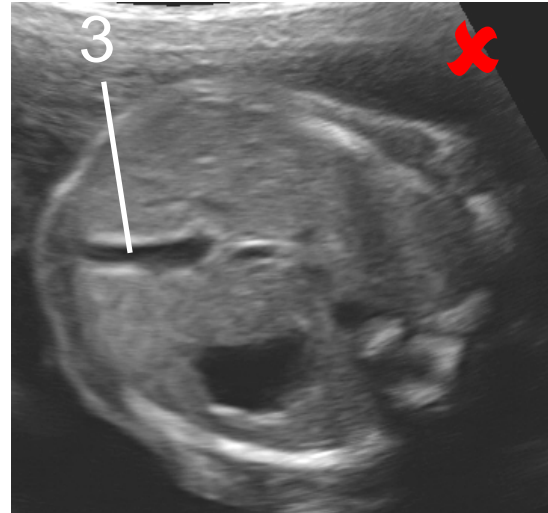
**INCORRECT:**

- The entire intra-abdominal umbilical (3) is demonstrated: this plane is too angled.



**COMMON ERRORS:**



**INCORRECT**

- The stomach is NOT visible
- The umbilical vein is NOT visible.



**INCORRECT**

- The umbilical vein is:
- not in the anterior third
  - not a short segment

Like in the example above, the plane is too angled.  
 - Also, the stomach is not clearly visible



**INCORRECT**

- The magnification is very poor
- The umbilical vein may be correct but is not visible as the image is too small.



## SUMMARY

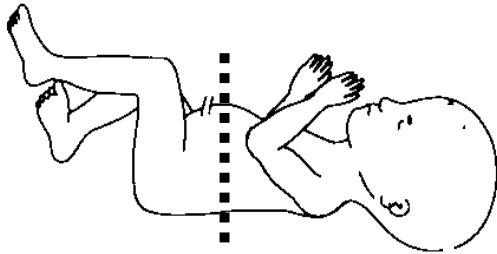

The main anatomic landmarks can be easily recognized between 14 weeks and term gestation.

**Remember:**

- As circular as possible
- Short umbilical vein in anterior third
- Stomach bubble visible
- Kidneys and bladder NOT visible
- Magnification
- Correct calliper placement



14 weeks

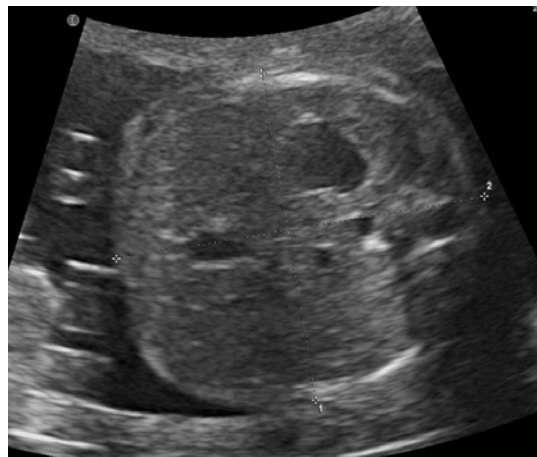

22 weeks



40 weeks

## 2.2.4 Femur length measurement

There is 1 measurement that needs to be taken:

- Femur length (FL)

### How to do it:

- Transabdominal ultrasound.
- Lateral recumbent position.

### Step 1: Obtaining the image

- To be imaged as close as possible to the horizontal plane.
- Measure the bone closest to the probe.
- Angle of insonation of the ultrasound beam is  $90^{\circ}$ .
- The full length of the bone is visualised.
- The bone is not obscured by shadowing from adjacent bony parts.
- Magnify: The cross section of the femur should fill at least 30% of the monitor.

### Step 2: Placing the callipers:

- The intersection of the callipers is placed on the outer borders of the edges of the femoral bone (outer to outer).
- The trochanter is not to be measured.

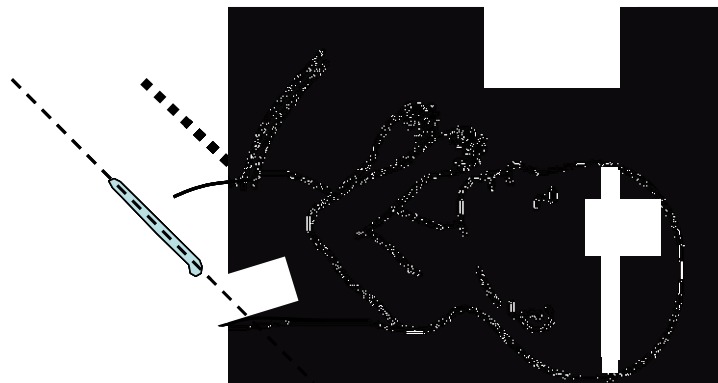

*The level of the cross-section through the fetal femur for correct measurement.*



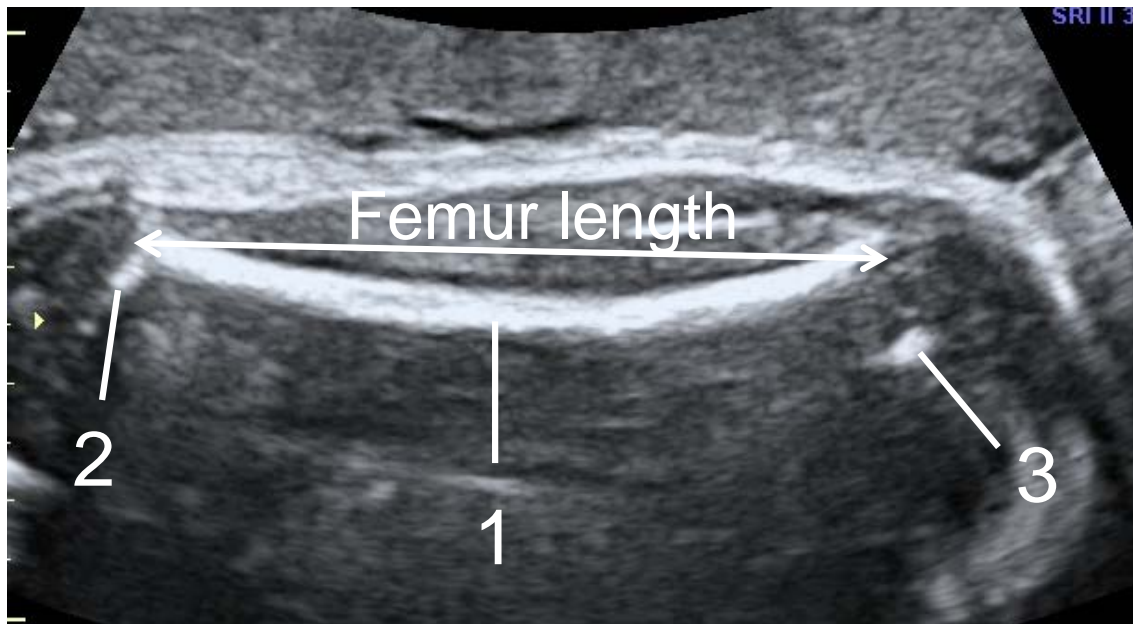

*In the second trimester only the ossified diaphysis (1) of the femur can be demonstrated; in the third trimester the greater trochanter (2) and distal ossification center (3) can be seen and this allows one to orientate the section plane better.*

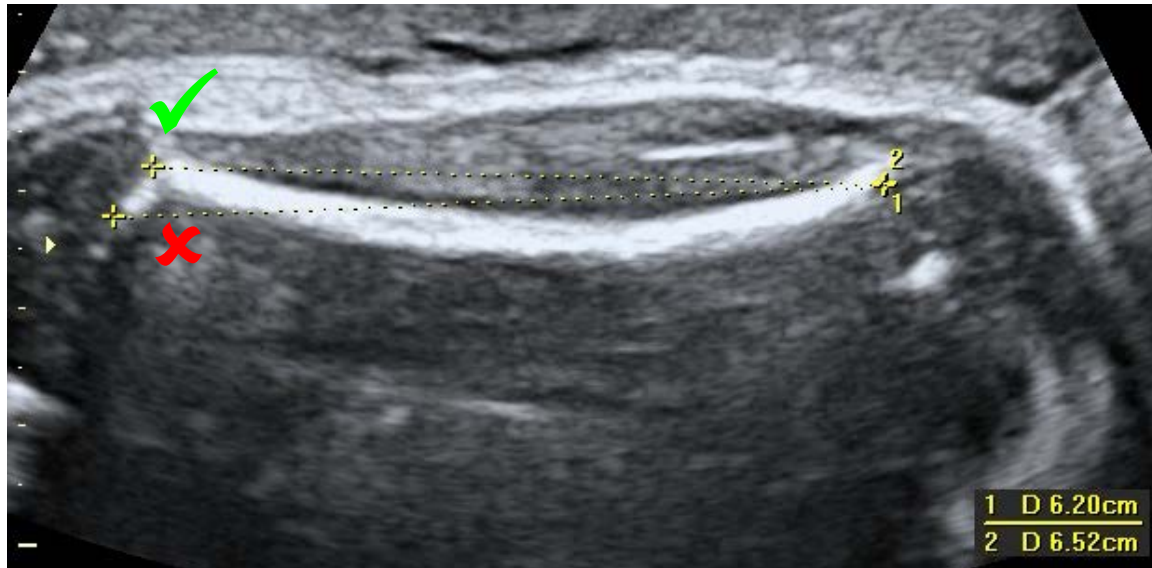

*The greater trochanter should be avoided in measuring the femur length as this results in an excessive measurement (red X)*

**COMMON ERRORS:**



**INCORRECT**

The two edges of the femur are not clear. The main reason for this is poor magnification



**INCORRECT**

The femur is not horizontal (i.e. not 90° to the angle of the ultrasound beam)



In addition the magnification is poor.

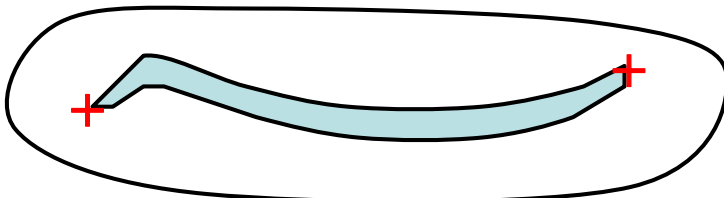

**INCORRECT**

The greater trochanter should not be included in the femur length

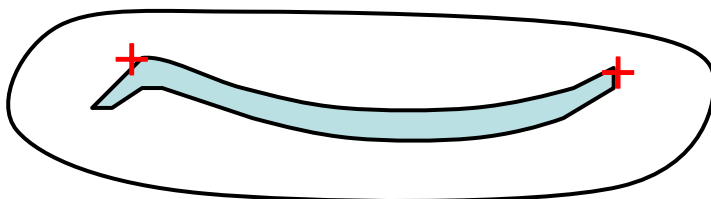

**CORRECT**



**SUMMARY:**



The femur can be easily recognized between 14 weeks and term gestation

**Remember:**

**Horizontal as possible**

**Measure the bone closest to the probe.**

**See the full length of the bone**

**The bone is not obscured by shadows**

**Magnification**

**Correct calliper placement**

**Do not include greater trochanter**

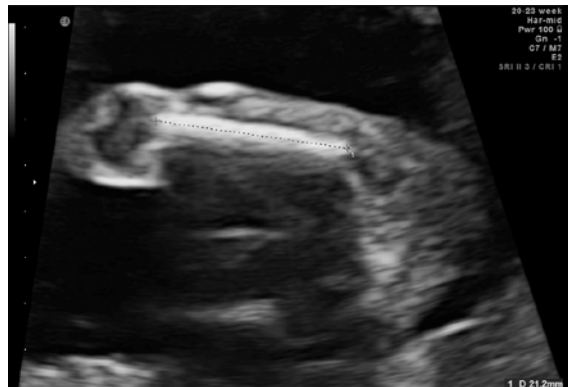

**15 weeks**



**26 weeks**



**38 weeks**

### 2.2.5 Questions, answers and examples:

- **It is not possible to obtain a good quality measurement**

Every effort should be made to obtain the best possible measurements taking into account the definitions. This may require allowing the woman to leave and return for the scan at a later date or time (within one week). If it remains impossible to obtain a good quality measurement this should not be taken. The next scheduled appointment should be made as normal. **This does not apply to CRL – see section 2.1.4**

- **The mother has missed her scan appointment**

If possible rearrange another appointment within one week. If it is not possible to rearrange the appointment within one week, the next scheduled appointment should be kept as previously scheduled at the normal 5-week interval.

- **There is a fetal abnormality**

A fetal morphological evaluation will be conducted following standard practice at each centre. Fetuses diagnosed with any minor abnormalities will be managed as per local clinical guidelines. If the clinical decision is to continue with the pregnancy the mother will remain in the study. Study follow-up for these cases will be identical, but eventual exclusion at the time of data analysis will be carried out.

- **There is a multiple pregnancy which was not previously diagnosed**

The woman is not eligible for the study, and should be excluded from further study. She should be managed according to the local multiple pregnancy protocol.

## **Part 3**

### **Taking 3D volumes**

### **Measuring amniotic fluid**

### **Assessment of fetal presentation and placental localisation**

## 3.1 TAKING 3D VOLUMES FOR QUALITY CONTROL

### 3.1.1 Aims

To provide volumetric data to assess the quality of the 2D measurements (BPD, OFD, HC, APAD, TAD, AC, FL)

### 3.1.2 Required volumes

**There are three 3D volumes that are needed:**

1. The head (at the level of the BPD)
2. The abdomen (at the level of the AC)
3. The femur (in the same view as measuring the FL)

**NOTE: These measurements are taken in the same standard planes as described in Part 2 of this manual**

### 3.1.3 Techniques for 3D measurements

#### A. Head

##### Step 1: Obtain the image

A 2D plane of the fetal head as described for the BPD measurement should be obtained.

##### Step 2: Get ready to acquire the volume

- Adjust the volume data box to include the entire skull
- Adjust the angle of sweep to include the entire skull – usually 70°
- Typical volume acquisition time 4 sec

##### Step 3: Minimise movement artefact and acquire the volume

- Hold transducer steady on maternal abdomen
- Fetus at rest
- If possible ask the mother to hold her breath during acquisition
- Observe real time images during acquisition to confirm that
  - The sweep includes the entire skull
  - There is no maternal or fetal movement during the sweep

##### Step 4: Try again, if:

- The whole skull was not included - increase the sweep angle
- There is movement
- You are unhappy with the quality of the volume

## **B. Abdomen**

### Step 1: Obtain the image

A 2D plane of the fetal abdomen as described for the AC measurement should be obtained.

### Step 2: Get ready to acquire the volume

- Adjust the volume data box to include the entire AC
- Adjust the angle of sweep to 70<sup>0</sup>
- Typical volume acquisition time 4 sec

### Step 3: Minimise movement artefact and acquire the volume

- Hold transducer steady on maternal abdomen
- Fetus at rest
- If possible ask the mother to hold her breath during acquisition
- Observe real time images during acquisition to confirm that
  - The sweep includes the entire AC
  - There is no maternal or fetal movement during the sweep

### Step 4: Try again, if:

- The whole abdomen was not included - increase the sweep angle
- There is movement
- You are unhappy with the quality of the volume



## C. Femur

### Step 1: Obtain the image

A 2D plane of the uppermost femur as described for the FL measurement should be obtained.

### Step 2: Get ready to acquire the volume

- Adjust the volume data box to include the entire femur
- Adjust the angle of sweep to include the entire femur
- Typical volume acquisition time 4 sec

### Step 3: Minimise movement artefact and acquire the volume

- Hold transducer steady on maternal abdomen
- Fetus at rest
- If possible ask the mother to hold her breath during acquisition
- Observe real time images during acquisition to confirm that
  - The sweep includes the entire femur
  - There is no maternal or fetal movement during the sweep

### Step 4: Try again, if:

- The whole femur was not included - increase the sweep angle
- There is movement
- You are unhappy with the quality of the volume

## 3.2 ASSESSMENT OF AMNIOTIC FLUID

### 3.2.1 Subjective assessment

Most experienced sonographers classify amniotic fluid into broad categories. This appears to be a reliable measure in experienced hands, but in the past has proved difficult to standardise for the purposes of research. The classification is below, and this is recorded in the Ultrasound Follow-up form:

5. Amniotic Fluid Volume (please cross one box only)

Normal	<input type="checkbox"/>	Moderately Reduced	<input type="checkbox"/>
Moderately Increased	<input type="checkbox"/>	Oligohydramnios	<input type="checkbox"/>
Polyhydramnios	<input type="checkbox"/>	Anhydramnios	<input type="checkbox"/>

### 3.2.2 Amniotic fluid index

- Divide the uterus into 4 quadrants using the umbilicus as a reference (below 20 weeks the uterus is divided into 4 quadrants using the midline)

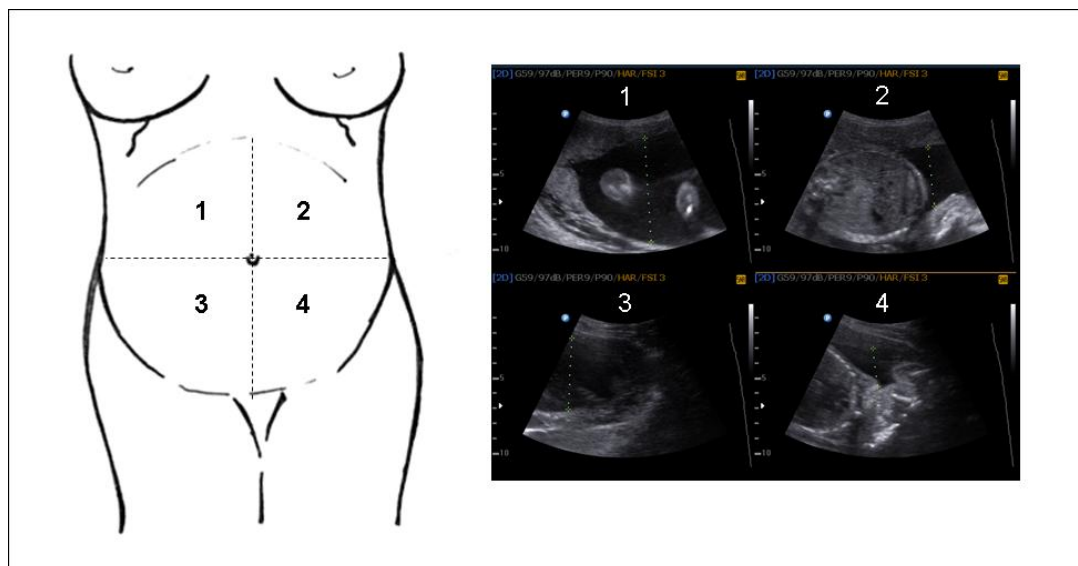

- Hold the probe LONGITUDINALLY to the mother
- Hold the probe at 90° to the floor
- Measure the deepest VERTICAL pool in each quadrant which contains no fetal parts or umbilical cord.
- Always measure the 4 quadrants in the sequence (1,2,3,4) shown above.

### 3.3 ASSESSMENT OF PRESENTATION AND PLACENTAL LOCALISATION

The fetal presentation and placental localisation may affect fetal measurements. Therefore, these are recorded for the purposes of INTERGROWTH 21<sup>st</sup>.

#### 3.3.1 Fetal Presentation

This is recorded on the Ultrasound Follow-Up Form:

4. Fetal Presentation (please cross one box only)

Cephalic	<input type="checkbox"/>	Transverse	<input type="checkbox"/>
Breech	<input type="checkbox"/>	Oblique	<input type="checkbox"/>

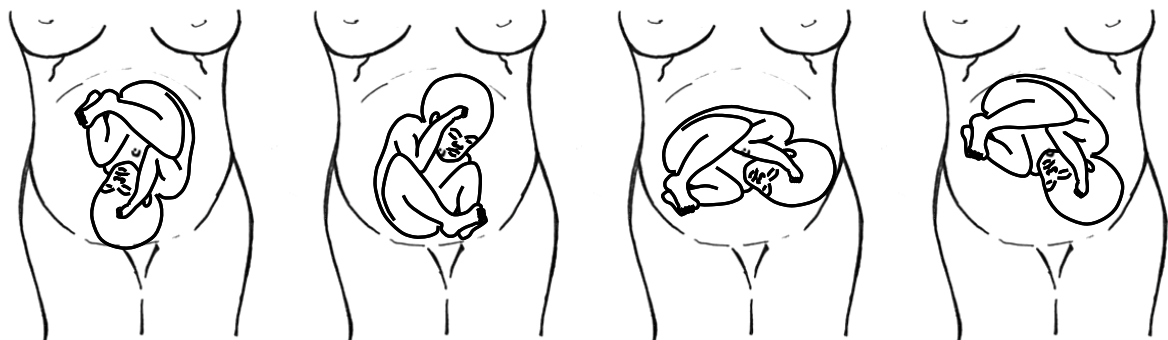

Presentation in relation to longitudinal axis of the mother: From left to right: Cephalic, Breech, Oblique, Transverse.

#### 3.3.2 Placental localisation

This is recorded onto the Ultrasound Follow-Up Form:

8. Placental Localisation (please cross one box only)

Fundal	<input type="checkbox"/>	Low anterior	<input type="checkbox"/>
High anterior	<input type="checkbox"/>	Low posterior	<input type="checkbox"/>
High posterior	<input type="checkbox"/>	Low right lateral	<input type="checkbox"/>
High left lateral	<input type="checkbox"/>	Low left lateral	<input type="checkbox"/>
High right lateral	<input type="checkbox"/>		

## **Part 4**

# **Taking additional measurements or volumes**

## 4.1 Aims

To obtain measurements (other than the essential measurements) of fetal biometry in order to create charts.

## 4.2 Limitations

Introduction of extra tasks into the study could reduce the overall quality of the four main measurements, detract focus of the researchers as to the importance of the essential measurements, and inconvenience participants. Therefore, the feasibility of taking additional measurements will be evaluated in consultation with each centre before a final decision is made.

Only some centres are expected to participate in these additional studies.

## 4.3 Optional 2D measurements

In descending order of importance, additional measurements could include:

1. Humerus
2. Radius / Ulna
3. Tibia / Fibula
4. Width of cerebral ventricles
5. Trans-cerebellar diameter

## 4.4 Optional 3D measurements

In order to establish a unique “biological databank” for future research, additional 3D volumes of other organs can be taken specifically for these purposes. These will be considered ancillary studies and will be dependent upon the local availability of capacity and upon approval of the Steering Committee.

In descending order of importance, additional measurements could include:

1. Heart
2. Placenta
3. Liver
4. Long bones
5. Brain
6. Cerebellum

**Note that these are optional measurements.**

**Detailed description for these is beyond the scope of this manual – guidelines will be created depending on the need and feasibility of taking these measurements.**

## **Part 5**

# **Ultrasound equipment**

## 5.1 The Philips HD 9 System

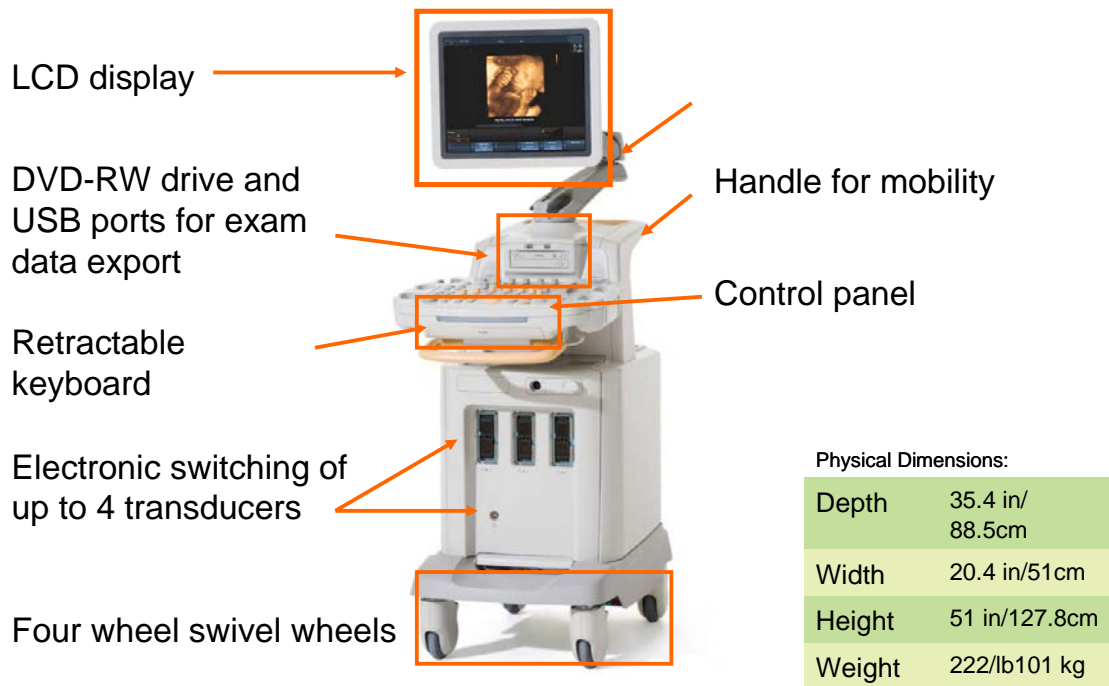

## 5.2 Control Panel

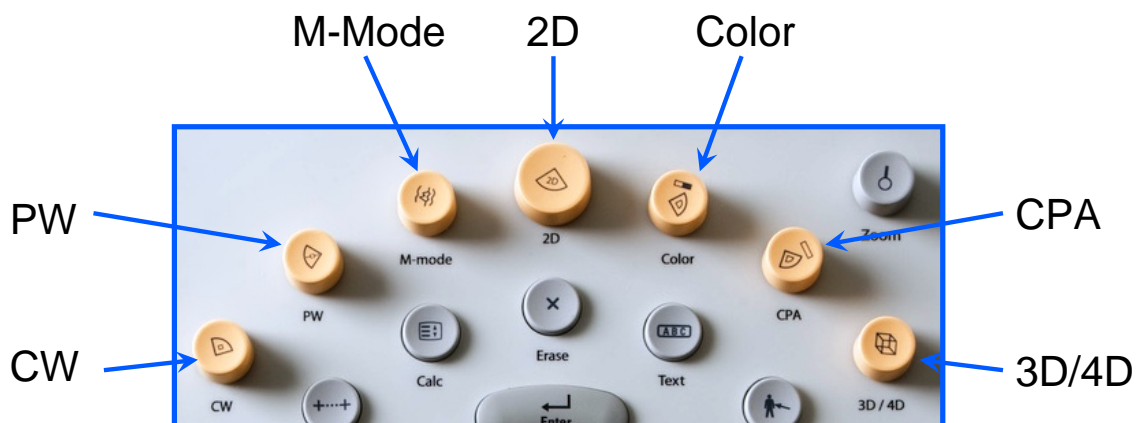

**Patient, Transducer,  
Report & Review**

**Configurable  
Option Keys**

**Scale & Baseline  
Toggles**

**Menu Control**



**Setups, Change,  
Pointer and Exit**

**Trackball,  
Update,  
Enter,  
Select**

**Freeze  
Button**

**Image Controls**



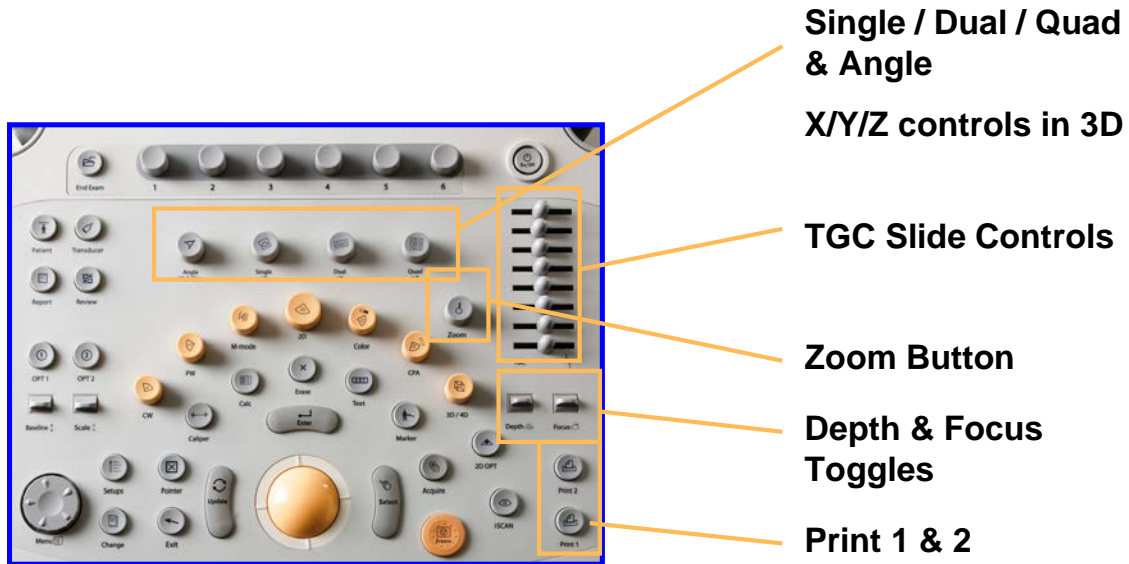

End Exam Button      Quick key Controls      Power Button



Please refer to the detailed HD9 manual for more information

## **Part 6**

### **The typical ultrasound examination:**

#### **A step by step guide**

**STEP 1: Enter the patient data**

On the ultrasound machine press the **PATIENT** button:



The **PATIENT SCREEN** appears:

- enter name of sonographer in the box labelled 'Sonographer'

Press the **OK** button

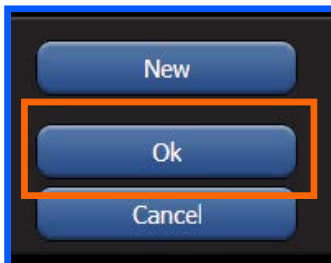

**If you do not hit "OK" after entering the patient ID your changes will NOT be kept**

**STEP 2: Select your probe**

Select your probe by using the quick key button

Click transducer here

Depress  
corresponding  
Quick Key



**STEP 3: Start filling in the ultrasound form**

Label the form using the date / patient ID

## STEP 4: You are ready to start the scan! Follow steps A-D below:

### A. Document the following on the form

- Fetal presentation
- Placental Localisation
- Amniotic Fluid Index

### B. Take the measurements: Head

1. Generate an image of the head

Remember the guidelines  
Remember to MAGNIFY

2. Using the tracker-ball select **BPD**
3. Measure the BPD placing your callipers OUTER TO OUTER
4. Using the tracker-ball select **OFD**
5. Measure the OFD placing your callipers OUTER TO OUTER
6. Press the **Acquire** button

#### ON THE SAME FROZEN IMAGE

7. Press the **Erase** button in order to erase the above callipers
8. Using the tracker-ball select HC
9. Measure the HC placing your ellipse on the OUTER BORDER
10. Press the **Acquire** button

#### UNFREEZE AND GENERATE A NEW IMAGE

Repeat steps 2-10

#### UNFREEZE AND GENERATE A NEW IMAGE

Repeat steps 2-10

#### USING THE 3D PROBE

1. Generate an image of the head

Remember the guidelines  
Adjust the volume data box to include the entire head  
Adjust the angle of sweep to include the entire head

2. Press the **Enter** button to take the 3D volume
3. Press the **Acquire** button and when prompted save as a volume.
4. If the quality is not ideal or the entire head is not included repeat the process

## B. Take the measurements: Abdomen

1. Generate an image of the abdomen

Remember the guidelines Remember to MAGNIFY
--

2. Using the tracker-ball select **APAD**
3. Measure the **APAD** placing your callipers OUTER TO OUTER
4. Using the tracker-ball select **TAD**
5. Measure the **TAD** placing your callipers OUTER TO OUTER
6. Press the **Acquire** button

### ON THE SAME FROZEN IMAGE

7. Press the **Erase** button in order to erase the above callipers
8. Using the tracker-ball select **AC**
9. Measure the **AC** placing your ellipse on the OUTER BORDER
10. Press the **Acquire** button

### UNFREEZE AND GENERATE A NEW IMAGE

Repeat steps 2-10

### UNFREEZE AND GENERATE A NEW IMAGE

Repeat steps 2-10

### USING THE 3D PROBE

5. Generate an image of the abdomen

Remember the guidelines Adjust the volume data box to include the entire AC Adjust the angle of sweep to 70°
--

6. Press the **Enter** button to take the 3D volume
7. Press the **Acquire** button and when prompted save as a volume.
8. If the quality is not ideal repeat the process

### C. Take the measurements: Femur

1. Generate an image of the femur

Remember the guidelines Remember to MAGNIFY
--

2. Using the tracker-ball select **FL**
3. Measure the **FL** placing your callipers appropriately
4. Press the **Acquire** button

#### **UNFREEZE AND GENERATE A NEW IMAGE**

Repeat steps 2-4

#### **UNFREEZE AND GENERATE A NEW IMAGE**

Repeat steps 2-4

#### **USING THE 3D PROBE**

9. Generate an image of the femur

Remember the guidelines Adjust the volume data box to include the entire femur Adjust the angle of sweep to include the entire femur
--

10. Press the **Enter** button to take the 3D volume
11. Press the save button
12. If the quality is not ideal or the whole femur is not included repeat the process

**D. Take the measurements: Amniotic fluid index**

1. Press the **Quad** button (shown below)
2. Generate an image of the TOP LEFT quadrant.
3. Press the Quad button again. This will freeze the image and a second scanning window will appear on the same screen.
4. Generate an image of the TOP RIGHT quadrant and press the Quad button again. A third window will appear.
5. Generate an image of the BOTTOM LEFT quadrant and press the Quad button again. A fourth window will appear.
6. Generate an image of the BOTTOM RIGHT quadrant and now press the **Freeze** button. (Do not press the Quad button again, otherwise your first window will be unfrozen).
7. Press the **Calc** button.
8. Using the tracker-ball select "Return" on the screen and press **Enter**
9. Using the tracker-ball select "AFI" and press **Enter**
10. Using the tracker ball, select "Q1" and press **Enter**
11. Measure the first pool from the first (TOP LEFT) frozen image
12. Repeat steps 10 and 11 in order to measure the deepest pool in each quadrant (selecting Q2, Q3, Q4 appropriately)
13. Press the **Acquire** button to save
14. Press the **Single** button to return to the normal scanning view and continue.

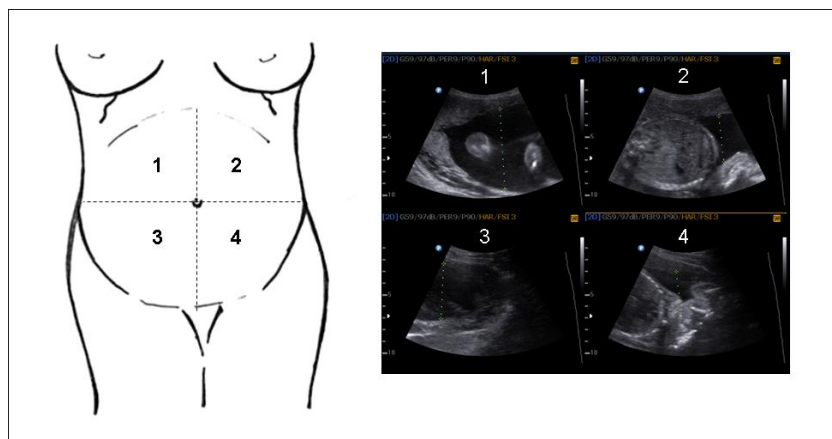
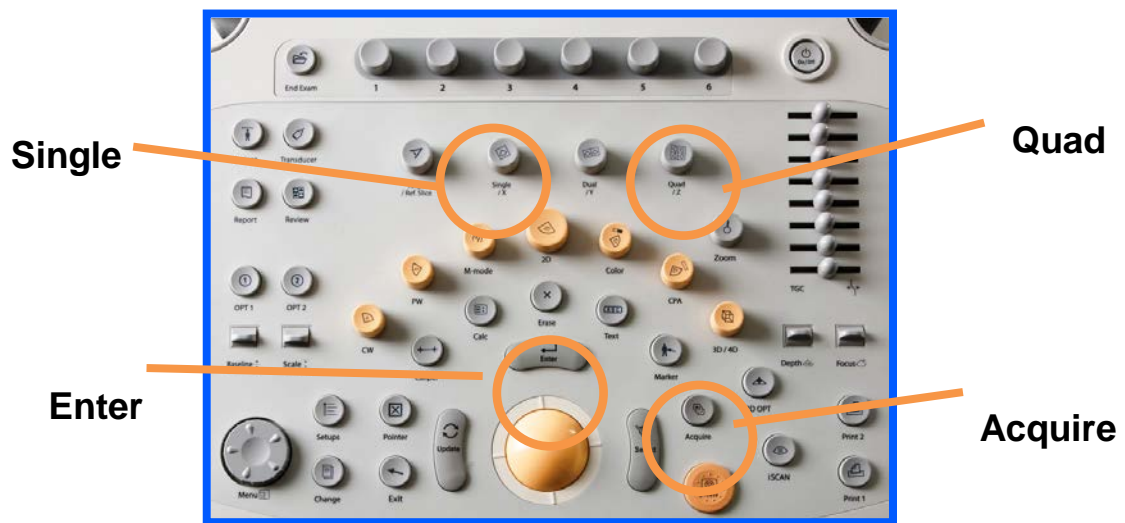



### STEP 5: Press the Report button

1. Using the tracker-ball press “Print” from the screen. Print 3 reports.
2. Put one in the patient’s notes
3. Put one into the folder
4. Staple one to the Ultrasound Follow-up form and give it to the data manager

### STEP 6: Do your own quality control

Score your images of the head, abdomen and femur measurements using this scoring system

<i>BPD/ OFD/ HC</i>	<i>AC</i>	<i>FL</i>
Symmetrical plane	Circular plane	Both ends of the bone clearly visible
Plane showing thalami	Image shows the stomach bubble	<45° angle to the horizontal
Cavum septum pellucidum 1/3 along midline echo	Image shows umbilical vein along 1/3 of the abdomen	Femoral plane occupying at least 30% of the total image size
Cerebellum not visible	Kidneys not visible	Callipers placed correctly
Fetal head occupies at least 30% of the total image size	Abdomen occupies at least 30% of the total image size	
Callipers and dotted ellipse placed correctly	Callipers and dotted ellipse placed correctly	

Each of specific criterion scores one point. Thus, the maximum score is 6 points for BPD/HC; 6 points for AC; and 4 points for FL.

**Enter this score onto the ultrasound form**

**If you score less than the maximum points **stop**.**  
**Is it possible to improve the measurements by repeating them?**

### STEP 7: Complete the ultrasound form

The Ultrasound Follow-up form should be given to the data manager.

## **Part 7**

# **Measuring symphysis fundal height and blood pressure**

## 7.1 Measurement of Symphysis Fundal Height

- The patient should lie in the supine position and should have an empty bladder (the measurement is best done after the ultrasound scan when the woman has voided the bladder).
- Measure only using the metric tape of non-elastic material provided by the study
- Measurements are to be blinded, by turning the tape measure so that no numbers are visible during the measurement.
- Hold the 0 cm marking of the tape with one hand, securing it over the upper border of the symphysis pubis bone.
- With the palm of the other hand on the abdomen, pass the tape in a straight line from the symphysis pubis over the uterus to the fundus uteri until you feel a resistance in the abdominal wall. **DO NOT HOLD THE TAPE BETWEEN THE FINGERS.**
- Use the cubital edge of the hand to sustain the tape in place at the point of the fundus uteri.
- Carefully fold the paper at the level of the fundus. The tape should then be turned so that the numbers are visible and the value can be recorded. Please be aware that the tape has both cm and inches - **values should be recorded in cm only.**

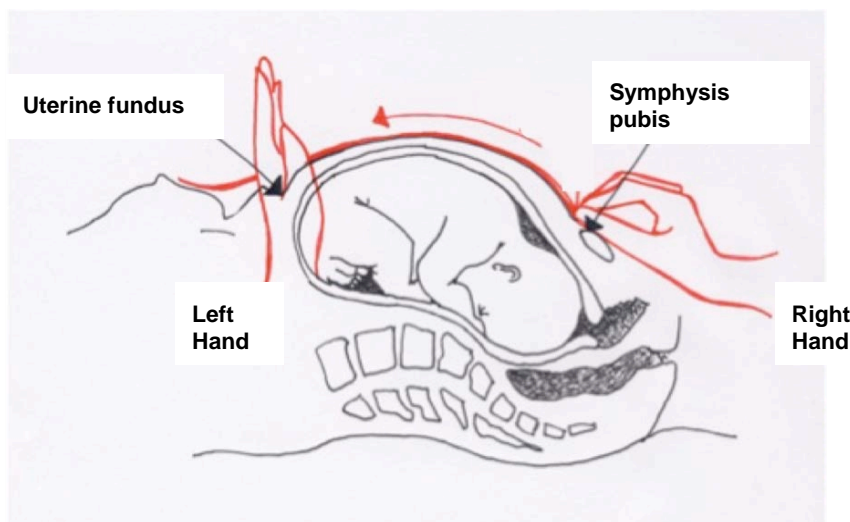

*Tape measure technique from the symphysis pubis to the uterine fundus*

- Record the measurements in question 14 of the Ultrasound Follow-up form, to the nearest complete millimeter. Repeat the whole process a second time and record the second measurement.

Section 2: Symphysis Fundal Height	
15. Symphysis Fundal Height	
1 <sup>st</sup> Measurement <input type="text"/> <input type="text"/> . <input type="text"/> cm	2 <sup>nd</sup> Measurement <input type="text"/> <input type="text"/> . <input type="text"/> cm

Reference: Belizan J et al. Diagnosis of intrauterine growth retardation by a simple clinical method: Measurement of uterine height. Am J Obstet Gynecol 1978 131:6: 643-646.

## 7.1 Measurement of Blood Pressure

### Equipment

- Microlife Blood Pressure Monitor for Pregnant Women
- Cuffs of two sizes (for medium and large arms)
- Rubber bladder
- Pump with control valve

### When to measure it

- Blood pressure is to be taken during every follow up visit of the women in the Fetal Growth Longitudinal Study.
- The blood pressure monitor should be placed in an accessible location, near to the ultrasound room.
- Blood pressure can rise if the patient has recently exercised or is nervous. In late pregnancy, even walking can be strenuous. Ensure that the patient has had time to rest (5-10 minutes) from arrival, put her at ease and make sure the temperature of the clinic is comfortable.

### Position of the patient:

- The patient should be seated for 5 minutes before taking the blood pressure.
- The patient should be seated during the blood pressure reading.
- Lying down or standing during the blood pressure reading is unacceptable.

### Position of the arm:

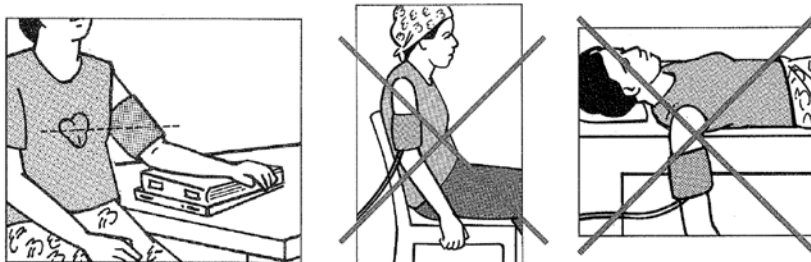

- The arm must be supported so that the muscles are relaxed.
- The height of the upper arm where the cuff is to be worn should be at heart-level.
- If the table is too low, use extra support (e.g. books).
- Do not let the arm hang down.

### Fitting the cuff:

1. For the purposes of the study use the **RIGHT** arm.
2. Remove all tight clothing from around the arm.
3. The rubber bladder inside the cuff should go at least 80% of the way around the arm as indicated. If the patient has a large upper arm, use a larger cuff. Using a small cuff on a large arm can result in artificially raised blood pressure.
4. Wrap the cuff around the upper arm. The cuff must be at least 2-3cm (1 inch) above the elbow. Do not kink or twist the tubes or allow them to be tucked or caught under the cuff.
5. Make sure the patient is relaxed and comfortable. Explain that the cuff will become tight and may be mildly uncomfortable.

**Measuring Procedure:**

1. Press the start button. The pump begins to inflate the cuff. The rising pressure in the cuff is shown on the display.
2. After reaching the inflation pressure, the pump stops and the pressure gradually falls. The cuff pressures are displayed. In case that the inflation pressure is not sufficient, the monitor automatically re-inflates to a higher level.
3. When the instrument detects a pulse, the heart symbol in the display starts to flash and a beep is heard for every heartbeat.
4. A longer beep is sounded when the measurement has been completed. The systolic, and diastolic blood pressures and pulse rate now appear in the display.
5. The measurement results are displayed, until you switch the device off. If no button is pressed for 5 minutes, the device switches off automatically, to save the batteries

**Recording the Results:**

- Record both the systolic and diastolic values in the corresponding data collection form in mmHg.

If this is the Maternal Study Entry visit, the form looks like this:

13. Blood Pressure									
Systolic	<input type="text"/>	<input type="text"/>	<input type="text"/>	mmHg	Diastolic	<input type="text"/>	<input type="text"/>	<input type="text"/>	mmHg

If this is the Pregnancy Follow-up visit, the form looks like this:

6. Blood pressure		Systolic	<input type="text"/>	<input type="text"/>	<input type="text"/>	mmHg
		Diastolic	<input type="text"/>	<input type="text"/>	<input type="text"/>	mmHg

## **Part 8**

### **Data backup**

## 8.1 Aims of data backup

Both measurements and images created during the process of an examination need to be integrated with the rest of the data for the study. In order to achieve this aim we require regular backups to be made from the individual ultrasound machines and handed to the local data manager who will handle the data as appropriate.

## 8.2 Procedure for data backup

### 8.2.1 Schedule of backup

It is required to perform a daily backup of the images and measurements stored on the ultrasound machine. This will ensure that inadvertent loss of data will be minimised.

### 8.2.2 Step-by-step guide to data backup

1. Insert a blank memory key in the USB drive on the front of the machine
2. Press the **Review** button
3. Press the **Patient** button
4. On the monitor locate the drop-down menu next to the heading "Period" and select the "Today" option by using the track ball and **Enter** button
5. A list of all the patients scanned on that date and saved on the machine will appear on the screen.
6. If the machine has been used for INTERGROWTH-21<sup>st</sup> scanning only, it is sufficient to select the option "Select all" using the tracker ball and **Enter** button.
7. Once all the relevant patients are highlighted, select the "Backup" option on the screen by using the tracker ball and **Enter** button. The machine will prompt you to confirm the selection. Next press to confirm the selection of patients (the numbers selected will be highlighted).
8. You will then be prompted to select the drive from a drop-down menu. Select the USB drive and press OK.
9. The data will take a few minutes to download depending on the number of patients and images. The machine will inform you when the backup process is complete.
10. Once the backup is complete, remove the USB from the drive and hand it over to your data manager.

## **Part 9**

# **Site specific standardisation**



## 9.1 Purpose of site specific standardisation

The health institutions participating in the INTERGROWTH-21<sup>st</sup> project are diverse and may employ different pathways and protocols for scanning patients in their routine clinical practice. In order for the data collected to be comparable across observers and study sites over the course of the study, all ultrasound measurements must be standardised. These need to be consistent, within and between the multiple study sites from which data will be pooled. It is important for each study site to use the same equipment and procedures so that the data collected at each site may be combined into a single data set for the purposes of generating the new standards. All equipment will be provided to study sites directly by INTERGROWTH-21<sup>st</sup>. Some sites will have unique conditions that may cause the local study team to want to depart from this standardized measurement protocol. However, where this occurs the Principal Investigator should contact the study Coordinating Unit to determine that such a departure meets with their approval.

Each site, prior to commencing data collection, should hold a standardisation exercise. The purpose of this is to familiarize all staff involved in ultrasound measurement with the techniques for uniform measurement, ultrasound equipment and quality control procedures.

## 9.2 Who should coordinate the site specific standardisation exercise

Each site sent a lead ultrasonographer to Oxford to take part in a training course. During this time, each delegate was familiarised with the equipment, protocols and their measurements were compared to a “gold standard” to assess deviation and improvement over time. It is the task of each of the local lead ultrasonographers to repeat a similar training exercise at their own institution for all the ultrasonographers who will be taking measurements for INTERGROWTH-21<sup>st</sup>.

## 9.3 Conducting the Site specific standardisation exercise

It is the responsibility of the local lead ultrasonographer to perform a training and standardisation exercise at their own institution for any ultrasonographers performing scans as part of the study. All ultrasonographers must have gone through this training and standardisation before starting to scan subjects.

### 9.3.1 Selection of ultrasonographers and training

The selected candidates should be motivated, adequately experienced in fetal ultrasound scanning, available to work on the study and successfully complete the training and standardisation exercise.

The training exercise runs over 1-2 days, depending on the number of ultrasonographers. It consists of a mix of theoretical training (outlining the Intergrowth-21<sup>st</sup> ultrasound protocol) and practical ultrasound scanning sessions.

During training, the participants are helped towards standardising techniques to reduce variability within and between sites. The training period aims at conveying the following skills:

- To familiarise the ultrasonographer with the study equipment
- To measure fetuses according to the standardised measurement protocol
- To take accurate and precise measurements of the fetal anatomy and compare it to the gold standard measurement (see below)
- To effectively back up data, images and volumes

During training, ultrasonographers should be helped to understand why certain procedures are to be followed. For example, calliper placements should be as described in order to ensure uniformity across sites; measurements should be taken three times (as this gives a more reliable estimate of the true measurement than would a single measurement); and that the observer should retake any measurements that do not meet the required quality.

### 9.3.2 Theoretical component of training

During the theoretical part of the training course the following should be covered:

- General Intergrowth-21<sup>st</sup> Protocol
- Appendix C of the Intergrowth-21<sup>st</sup> Protocol
- Ultrasound operations manual
- Data Collection Forms
- Quality Control
- Recruitment and numbers
- HD9 system overview and optimisation
- Data management and transfer
- Symphysis fundal height and Blood Pressure measurement

### 9.3.3 Practical component of training

During the training exercise, each participant should scan 5 pregnant women of various gestations. During this time, the ultrasonographer will become familiar with the equipment, the scanning protocol, storing and extraction of the data.

It is recommended to use as the “gold standard” the overall mean of all observers on each fetus, because it is difficult to have a single observer as a gold standard for all different measurements. For this purpose, the lead local ultrasonographer and all other ultrasonographers undergoing training at the same time should scan the same 5 women during the course. Each participant should take 3 measurements each of the BPD, OFD, HC, TAD, APAD, AC and FL.

The measurements for each participant should be recorded in the Excel spread sheet (attached) and sent to the Coordinating Unit in Oxford where the intrarobserver/interobserver variability and the improvement achieved over the training

course will be documented.

At the end of the standardisation exercise, and after each delegate's measurements have been sent to the Coordinating Unit in Oxford, each ultrasonographer will receive a certificate of standardisation.

Sonographer								
Date (DD/MM/YY)								
Session lead								
Patient ID								
<b>Patient 1</b>	<b>BPD</b>	<b>OFD</b>	<b>HC</b>	<b>APAD</b>	<b>TAD</b>	<b>AC</b>	<b>FL</b>	<b>AFI</b>
Measurement 1 (mm)								
Measurement 2 (mm)								
Measurement 3 (mm)								

Sonographer								
Date (DD/MM/YY)								
Session lead								
Patient ID								
<b>Patient 1</b>	<b>BPD</b>	<b>OFD</b>	<b>HC</b>	<b>APAD</b>	<b>TAD</b>	<b>AC</b>	<b>FL</b>	<b>AFI</b>
Measurement 1 (mm)								
Measurement 2 (mm)								
Measurement 3 (mm)								

Sonographer								
Date (DD/MM/YY)								
Session lead								
Patient ID								
<b>Patient 1</b>	<b>BPD</b>	<b>OFD</b>	<b>HC</b>	<b>APAD</b>	<b>TAD</b>	<b>AC</b>	<b>FL</b>	<b>AFI</b>
Measurement 1 (mm)								
Measurement 2 (mm)								
Measurement 3 (mm)								

Sonographer								
Date (DD/MM/YY)								
Session lead								
Patient ID								
<b>Patient 1</b>	<b>BPD</b>	<b>OFD</b>	<b>HC</b>	<b>APAD</b>	<b>TAD</b>	<b>AC</b>	<b>FL</b>	<b>AFI</b>
Measurement 1 (mm)								
Measurement 2 (mm)								
Measurement 3 (mm)								

Sonographer								
Date (DD/MM/YY)								
Session lead								
Patient ID								
<b>Patient 1</b>	<b>BPD</b>	<b>OFD</b>	<b>HC</b>	<b>APAD</b>	<b>TAD</b>	<b>AC</b>	<b>FL</b>	<b>AFI</b>
Measurement 1 (mm)								
Measurement 2 (mm)								
Measurement 3 (mm)								

## 9.4 Site visits

During the study the ultrasound team from Oxford will arrange site visits specifically to assess ultrasound aspects. These will be in order to support local teams, ensure optimisation of ultrasound equipment, assess calibration, verify adherence to protocols and perform local standardisation exercises.

## References

The International Fetal and Newborn Growth Standards for the 21st Century.  
<http://www.intergrowth21.org.uk/>

de Onis M, Onyango AW, Van den Broeck J, Chumlea WC, Martorell R. Measurement and standardization protocols for anthropometry used in the construction of a new international growth reference. *Food Nutr Bull.* 2004 Mar;25(1 Suppl):S27-36.

Salomon LJ, Bernard JP, Duyme M, Doris B, Mas N, Ville Y. Feasibility and reproducibility of an image-scoring method for quality control of fetal biometry in the second trimester. *Ultrasound Obstet Gynecol.* 2006 Jan;27(1):34-40.

The American Institute of Ultrasound in Medicine. AIUM Practice Guideline for the Performance of Obstetric Ultrasound Examinations. 2007

Robinson HP. Sonar measurement of fetal crown-rump length as means of assessing maturity in first trimester of pregnancy. *Br Med J* 1973 Oct 6; 4(5883): 28–31.

The British Medical Ultrasound Society. Fetal size and dating: Charts recommended for clinical obstetric practice. <http://www.bmus.org>. 2008

## Appendix 1: Dating chart for CRL

mm	GA [weeks]	GA [days]
10	7	2
11	7	3
12	7	4
13	7	5
14	7	6
15	8	1
16	8	2
17	8	3
18	8	3
19	8	4
20	8	5
21	8	6
22	9	0
23	9	1
24	9	2
25	9	3
26	9	3
27	9	4
28	9	5
29	9	6
30	9	6
31	10	0
32	10	1
33	10	2
34	10	2
35	10	3
36	10	4
37	10	4
38	10	5
39	10	6
40	10	6
41	11	0
42	11	0
43	11	1
44	11	2
45	11	2
46	11	3
47	11	4
48	11	4
49	11	5
50	11	5
51	11	6
52	11	6
53	12	0

mm	GA [weeks]	GA [days]
54	12	1
55	12	1
56	12	2
57	12	2
58	12	3
59	12	3
60	12	4
61	12	4
62	12	5
63	12	5
64	12	6
65	12	6
66	13	0
67	13	0
68	13	1
69	13	1
70	13	2
71	13	2
72	13	3
73	13	3
74	13	4
75	13	4
76	13	5
77	13	5
78	13	6
79	13	6
80	14	0
81	14	0
82	14	0
83	14	1
84	14	1
85	14	2
86	14	2
87	14	3
88	14	3
89	14	4
90	14	4
91	14	4
92	14	5
93	14	5
94	14	6
95	14	6
96	14	6
97	15	0

## Appendix 2: Recruitment rates

Given the longitudinal nature of the study, women recruited at a time point will be returning every 5 weeks. Given this cumulative nature of recruitment care should be taken not to over-recruit as this can have down-stream implications in terms of the ability to do the scans in the allocated time period. Below is an illustration of workload (scans per week) assuming recruitment of 7 patients per week.

